

PLAN SHOWING THE PROPOSED CONSTRUCTION OF RESIDENTIAL BUILDING IN S.NO: 210/124, "KOTTAI STREET," TIRUNINRAVUR VILLAGE & TOWN, PANCHAYAT LIMIT, SRIPERUMBUDUR TALUK, CHENGAI ANNA DISTRICT. (SCALE 1:100)

A2/19834/90

BRIEF SPECIFICATION	
FOUNDATION :	R.C.C 1:4:8 OVER SAND FILLING FOOTINGS WITH 8M IN CM 1:6.
BASEMENT FOOTING SUPERSTRUCTURE :	BRICK WORK IN CM 1:6
ROOFING :	R.C.C 1:2:4 ROOF SLAB 0.12TK WEATHERING COURSE WITH B.T LIME ON TOP OF THE ROOF SLAB.
PLASTERING :	CM 1:4 12 MM TK.
FLOORING :	R.C.C 1:4:8 0.10TK FINISHED WITH CM 1:4 20MM TK.
JOINERIES :	1 ST CLASS HARD WOOD.
SCHEDULE OF JOINERIES.	
D. COUNTRY WOOD DOOR	33 x 7 (1.00 x 2.10)
D. C.W DOOR	30 x 6.8 (0.91 x 2.08)
W. C.W GLAZED WINDOW	50 x 4.6 (1.52 x 1.37)
W. C.W WINDOW	33 x 4.6 (1.00 x 1.37)
AREA STATEMENT.	
AREA OF SITE:	3828 S.F. (1105.56 m ²)
AREA OF PROPOSED CONSTRUCTION:	675 SQ.FT (OR) 62.708 m ²
COVERAGE :	18% F.S.I. - 0.187

Planning Permit No. A/1650/90
APPROVED
 SUBJECT TO THE CONDITIONS IN THIS OFFICE LETTER.
 No. A2/19834/90 Date 17-12-90
 e. R. Unnikrishnan
 17/12/90
 FOR MEMBER SECRETARY
 MADRAS METROPOLITAN DEVELOPMENT AUTHORITY
 MADRAS - 600 008.

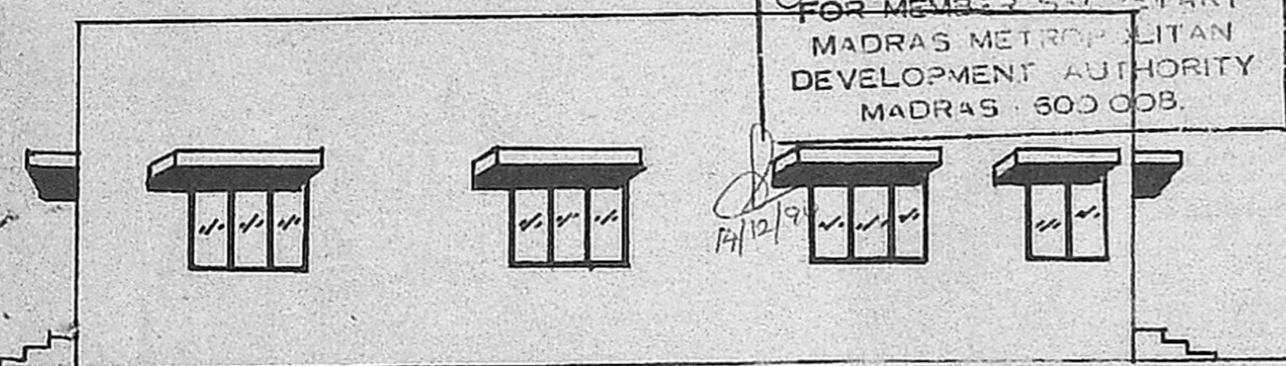

ELEVATION FACING SOUTH.

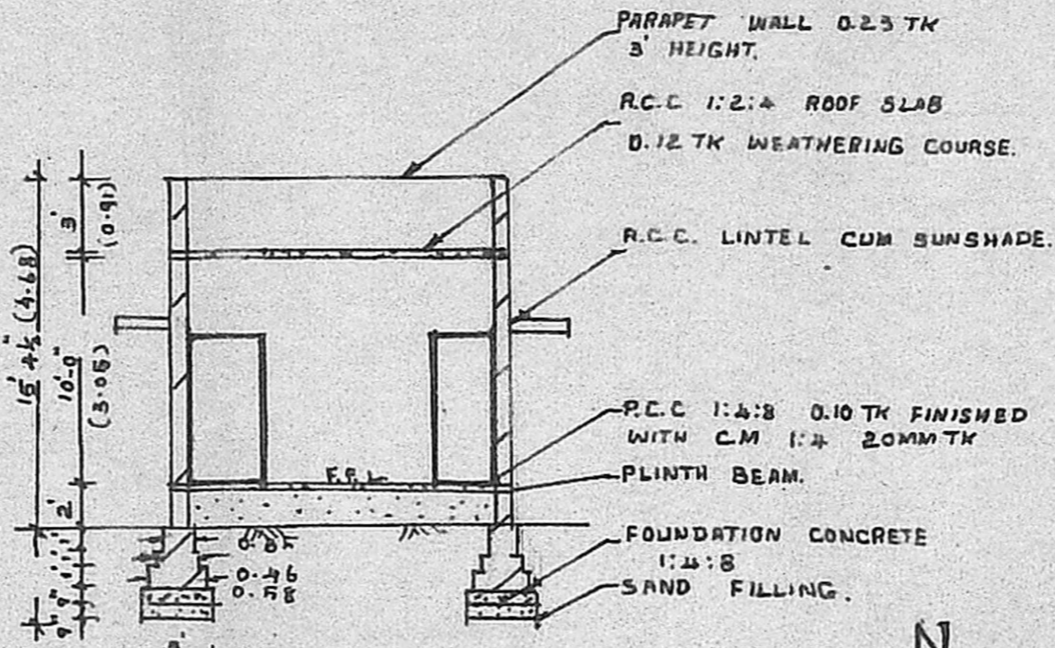

SECTION ON 'A.A.'

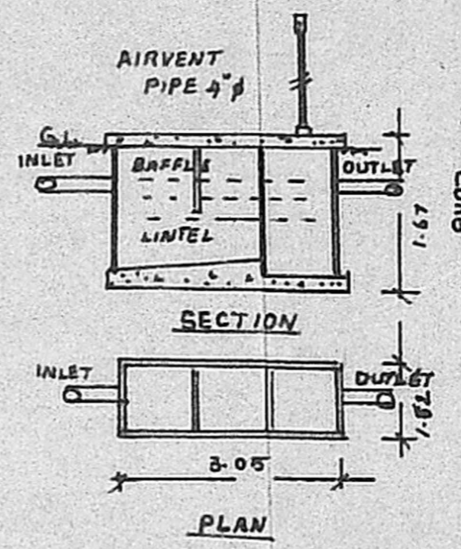

SEPTIC TANK DETAILS.

WELL DETAILS.

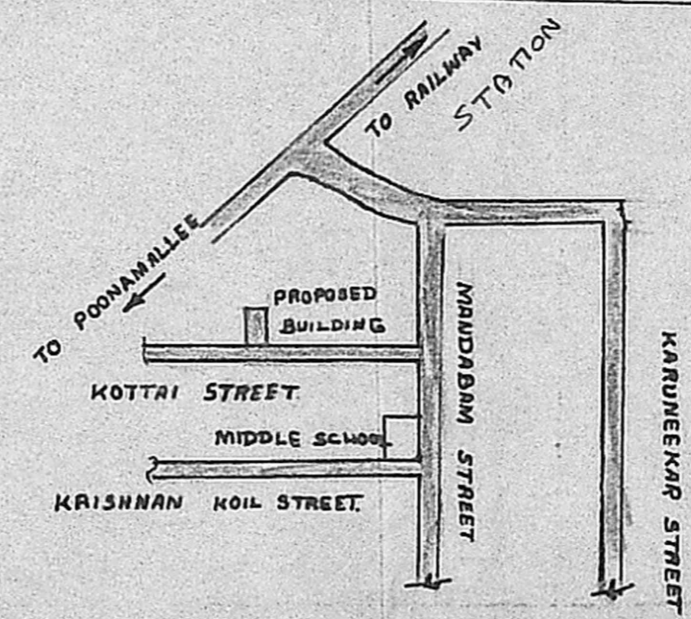

LAYOUT PLAN CUM KEY PLAN. (NOT TO SCALE)

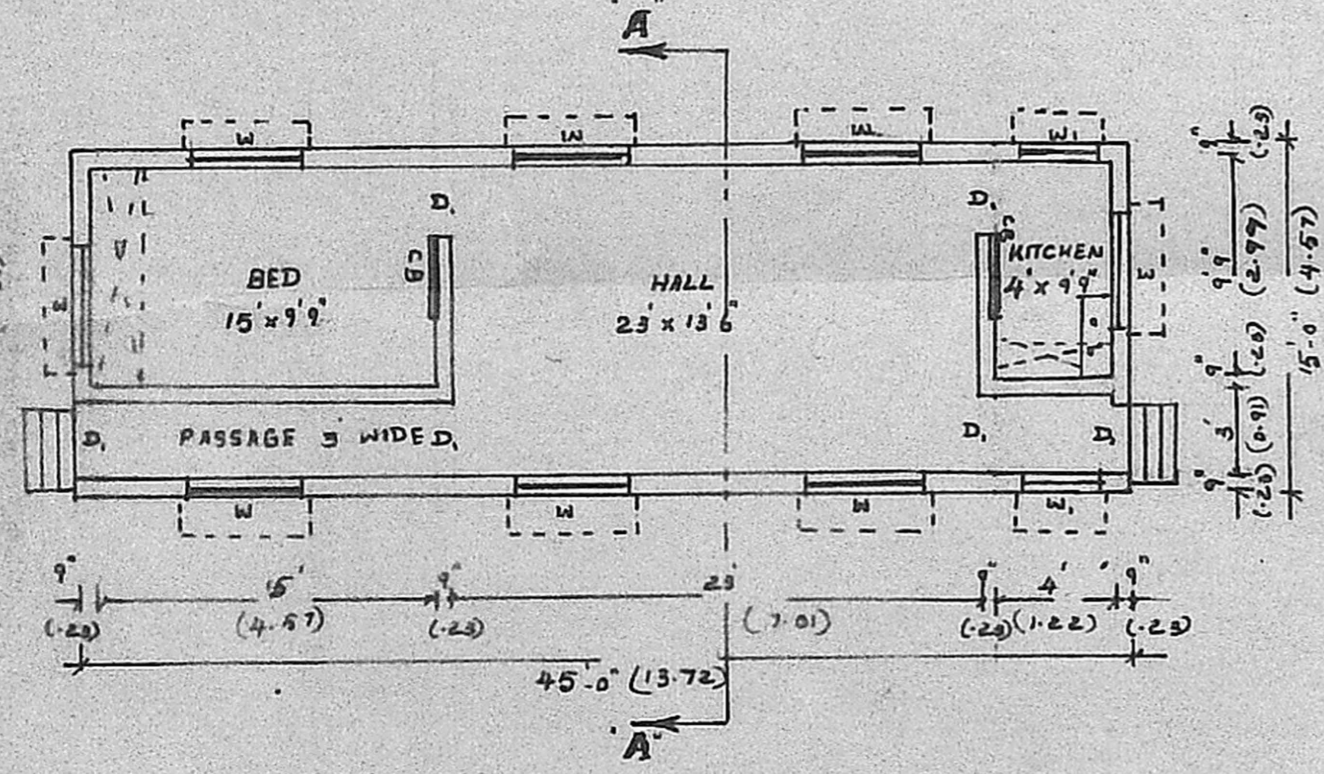

GROUND FLOOR PLAN.

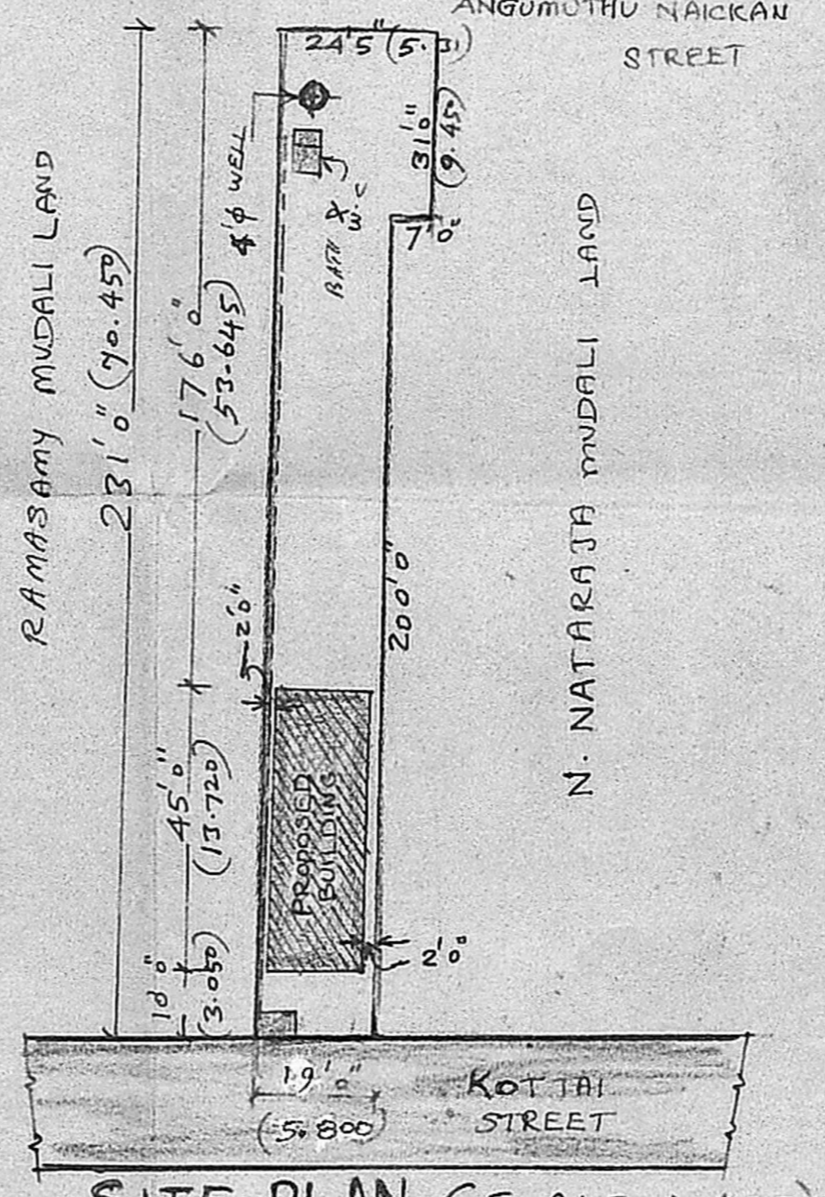

SITE PLAN (SCALE 1:400)

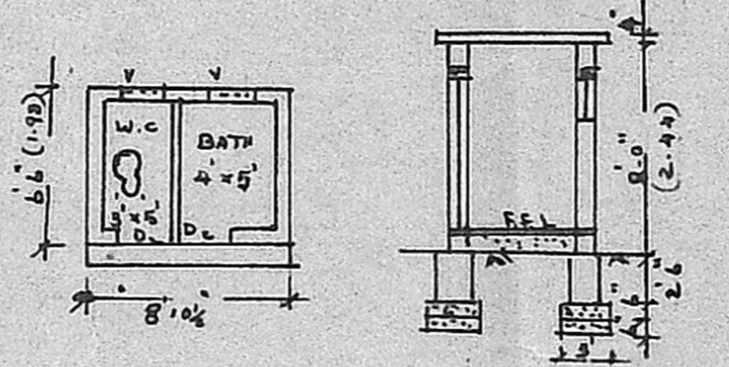

BATH & W.C. DETAILS.

LEGEND
 PROPOSED SHOWN IN
 EXISTING SHOWN IN
 BOUNDARY OF SITE

MMDA (A)/PP No. /
C.No. A2/19834/90
ASST.
Scrutiny 5/19/90
PART I
PART II
A.P. D.P.

L. Sakubai Ammai
 OWNER
 K. Shanmuga Sundaram, D.C.R &
 LICENCED SURVEYOR & CONSULTING ENGINEER
 Thiruninravur Panchayat
 303, M. T. H. Road,
 Thiruninravur, R. S-602 024
 LICENCED SURVEYOR